# SPRINT 2

**Xavi Serrallach Pons**
**23/02/2026**

# Exercici 1

L’estructura obtinguda és un DB anomenada “transactions”, que conté un total de 4 taules: “company”, “credit_card”, “data_user” i “transaction”.

## DB:

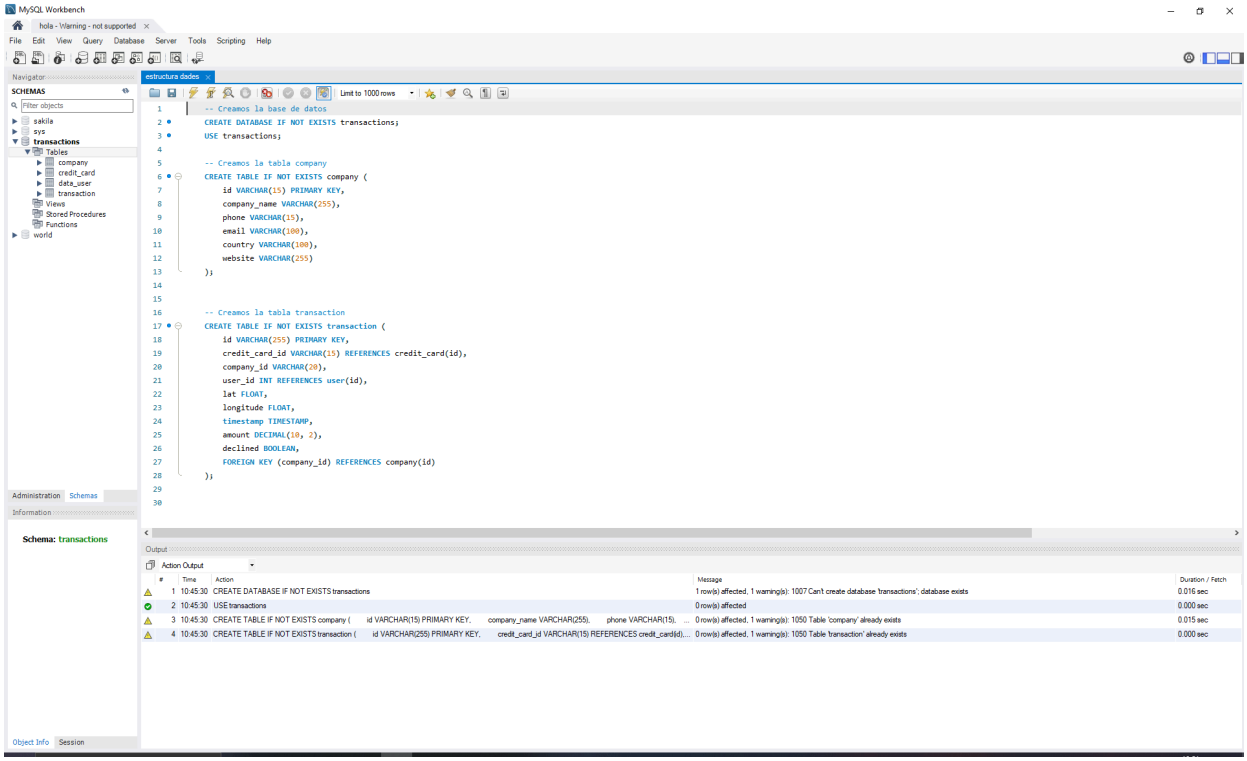

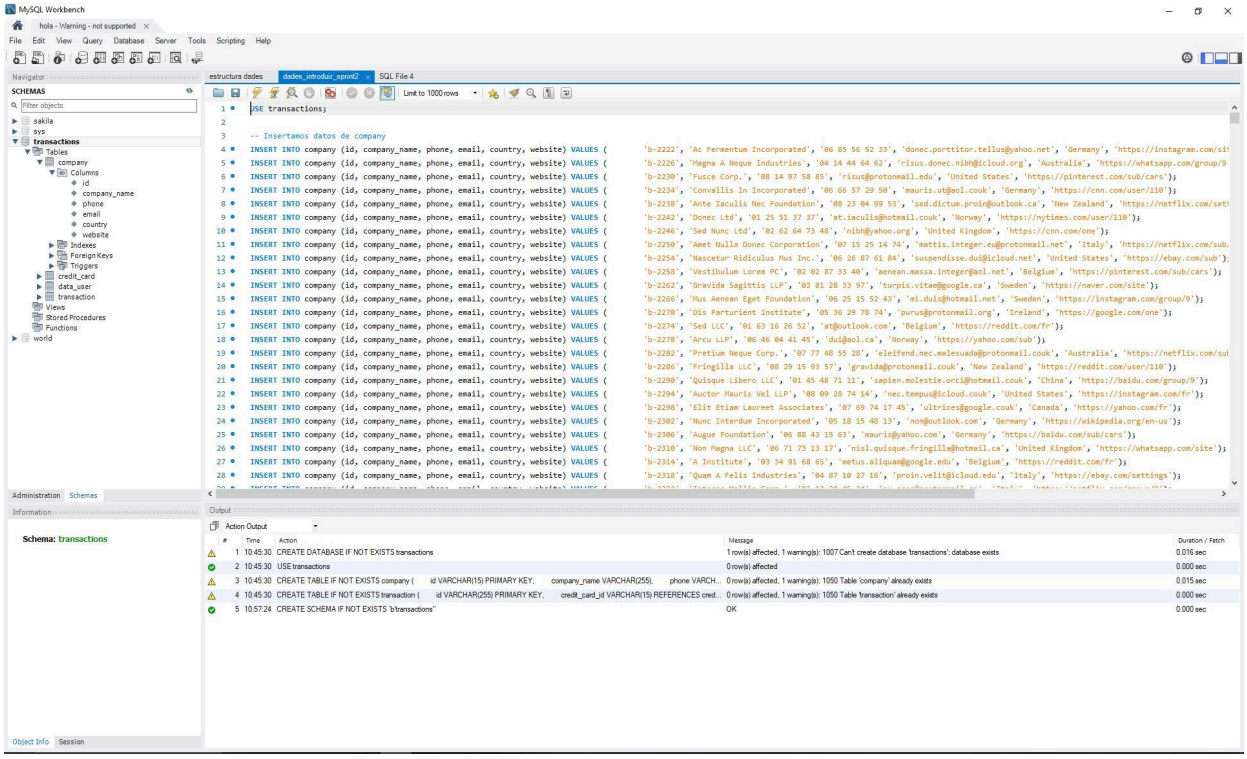


## Taules:

La taula “company” conté un llistat d’empreses amb les seves dades principals (e-mail, telèfon, etc.), totes elles en varchars, l’id és la PK.

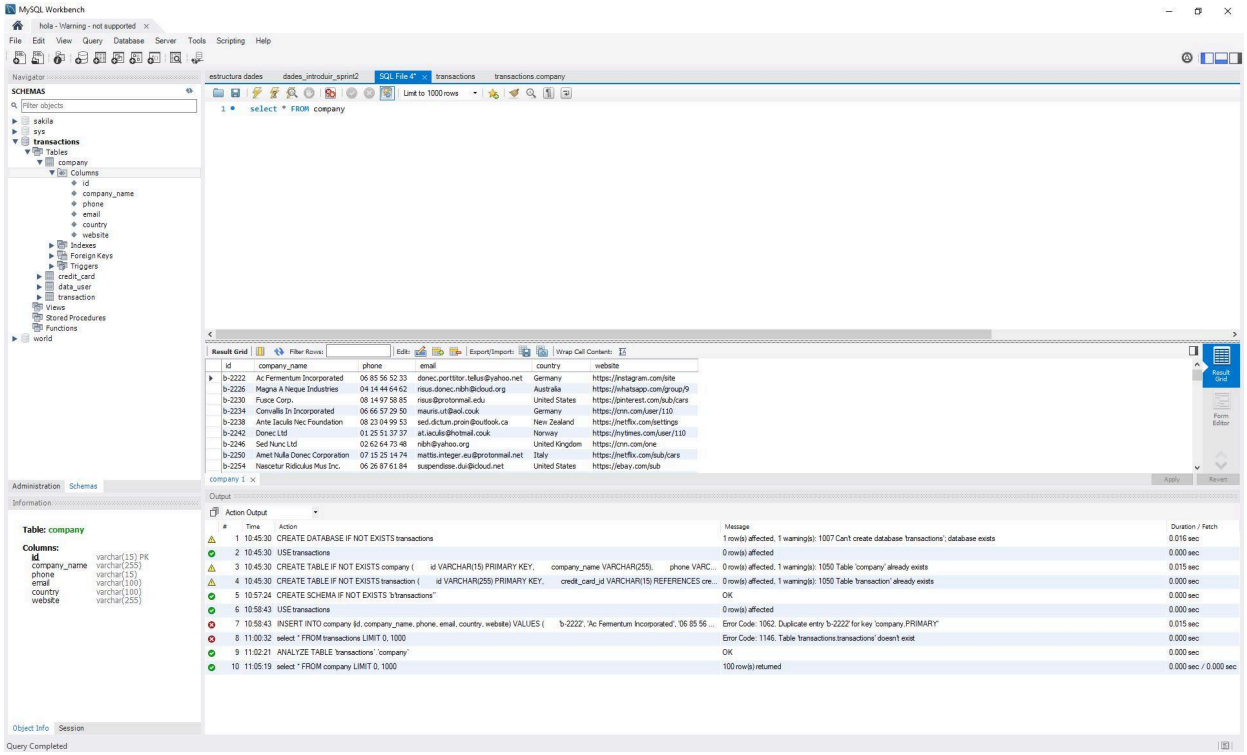

La taula “credit_card” conté info de les targetes de crèdit (data caducitat, pin, etc.). totes varchar excepte pin i cvv que són smallint. Id és el PK.

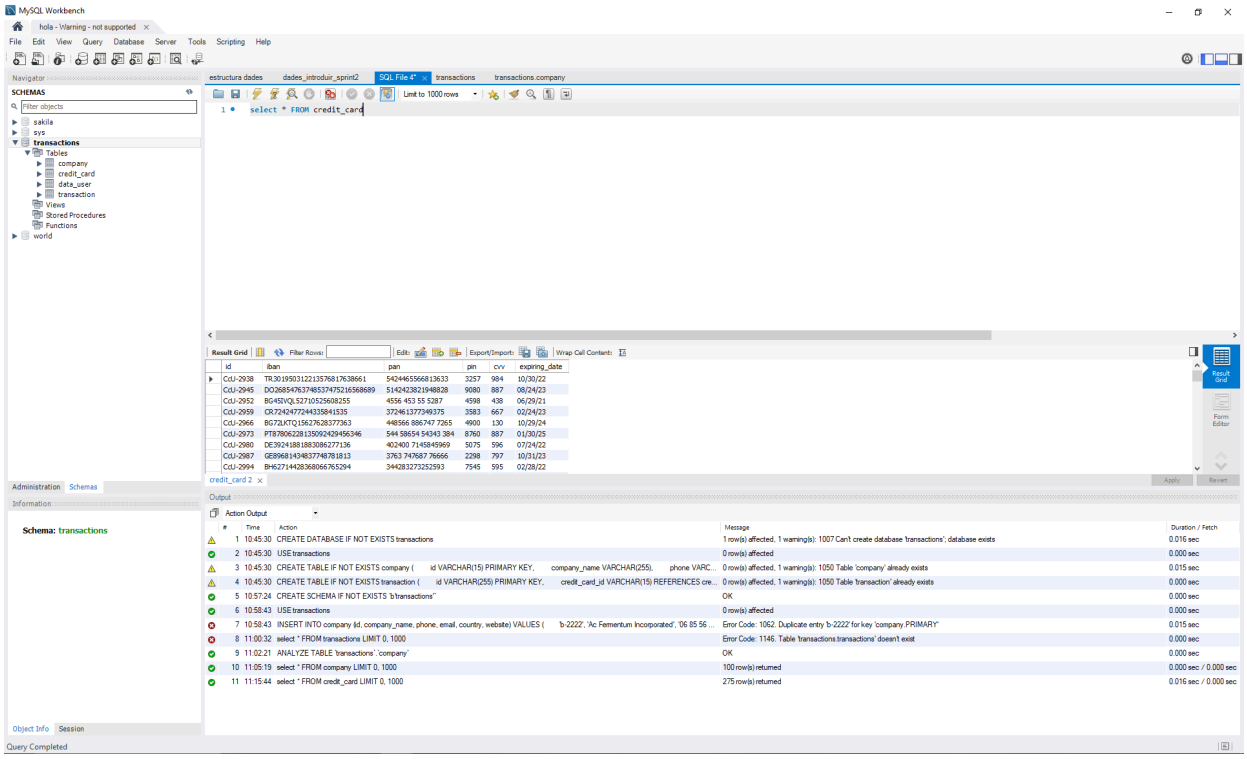


La taula “data_user” conté info dels usuaris (nom, cognom, adreça, data naixement etc). Totes les variables són varchar amb diferents longituds. El PK és l’id.

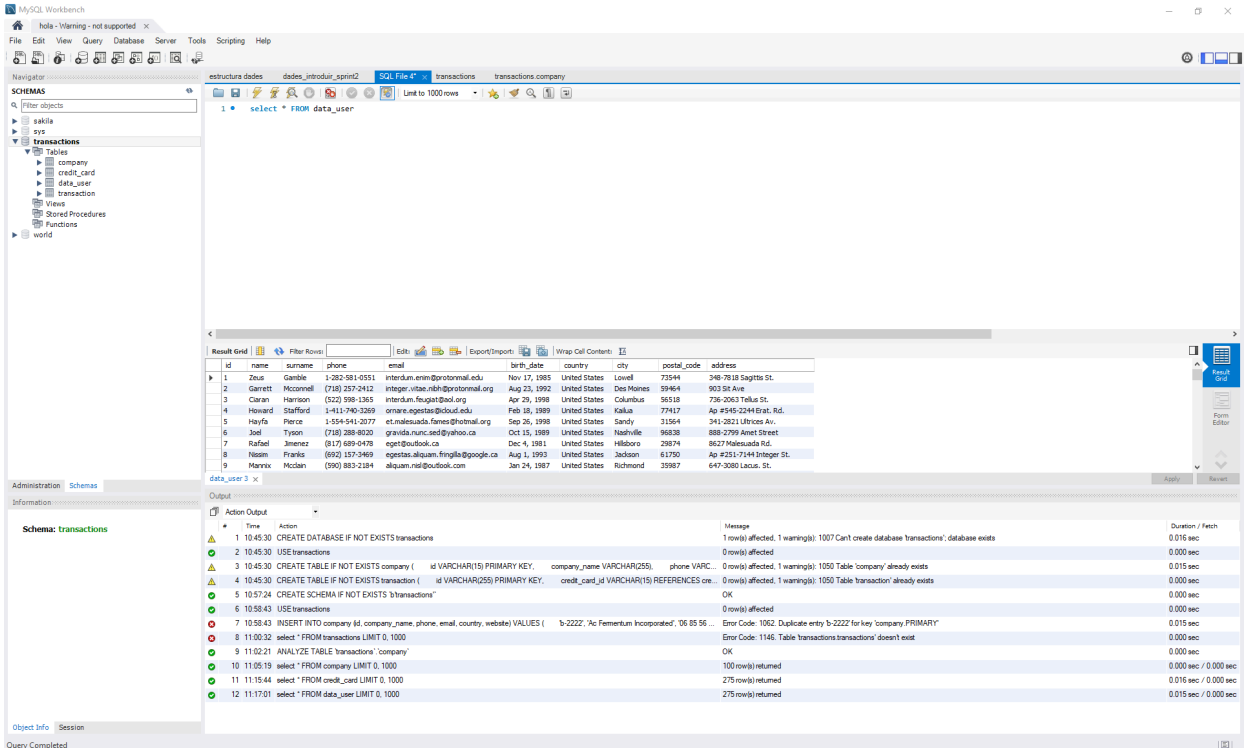

La taula “transaction” conté un llistat de totes les transaccions, amb un id de l’empresa, de la targeta de crèdit utilitzada i del client. Id és el PK, també té lat i longitud (floats), timestamp, preu (decimal) i declined tinyint (0,1).

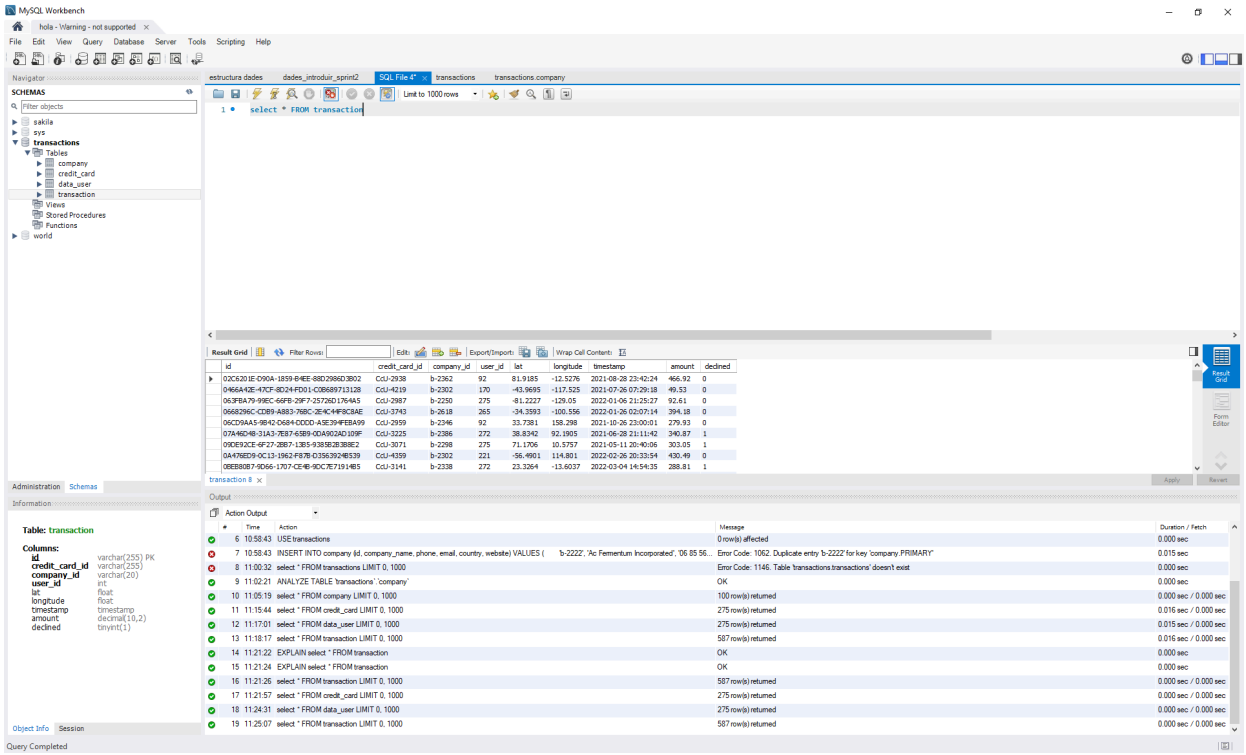


## Diagrama:

Les relacions entre cada taula (data_user, credit_card i company) amb transaction són 1-N.

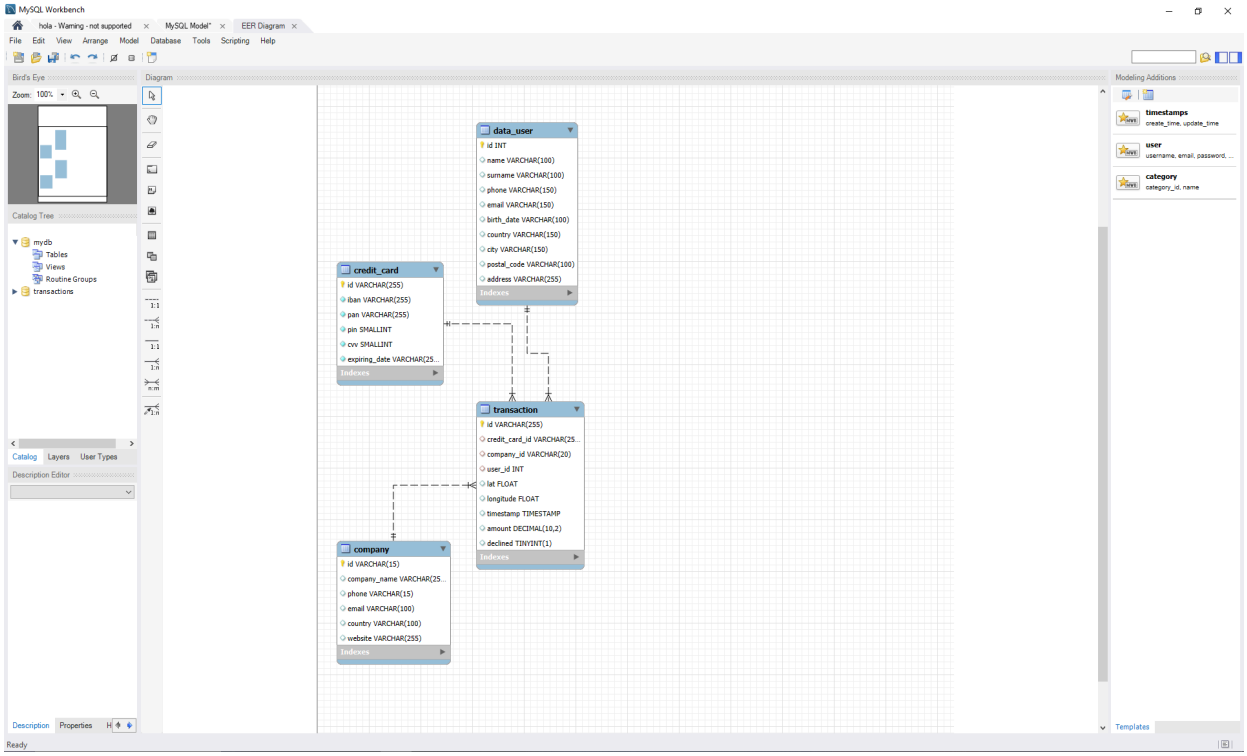
MySQL Workbench
hola - Warning - not supported
MySQL Model*
EER Diagram
File Edit View Arrange Model Database Tools Scripting Help
Bird's Eye
Zoom: 100%
Catalog Tree
mydb
Tables
Views
Routine Groups
transactions
Catalog Layers User Types
Description Editor
Description Properties
Diagram
data_user
id INT
name VARCHAR(100)
surname VARCHAR(100)
phone VARCHAR(150)
email VARCHAR(150)
birth_date VARCHAR(100)
country VARCHAR(150)
city VARCHAR(150)
postal_code VARCHAR(100)
address VARCHAR(255)
Indexes
credit_card
id VARCHAR(255)
iban VARCHAR(255)
pan VARCHAR(255)
pin SMALLINT
cvv SMALLINT
expiring_date VARCHAR(25...
Indexes
transaction
id VARCHAR(255)
credit_card_id VARCHAR(25...
company_id VARCHAR(20)
user_id INT
lat FLOAT
longitude FLOAT
timestamp TIMESTAMP
amount DECIMAL(10,2)
declined TINYINT(1)
Indexes
company
id VARCHAR(15)
company_name VARCHAR(25...
phone VARCHAR(15)
email VARCHAR(100)
country VARCHAR(100)
website VARCHAR(255)
Indexes
Modeling Additions
timestamps
create_time, update_time
user
username, email, password, ...
category
category_id, name
Templates
Ready